

# CITY OF NAPOLEON ZONING PERMIT APPLICATION

THIS APPLICATION IS FOR RESIDENTIAL DEMOLITIONS, FENCES, POOLS, SHEDS,  
DRIVEWAYS, SIDEWALKS & SEWERS

D-14-0372  
Outside Sewer

DATE 10/23/2014 JOB LOCATION 406 Appian

OWNER Mark Meyers TELEPHONE # \_\_\_\_\_

OWNER ADDRESS 406 Appian

CONTRACTOR J.A. Hillis LLC CELL PHONE # 419-783-7923

DESCRIPTION OF WORK TO BE PERFORMED Sewer system

ESTIMATED COMPLETION DATE 10/23/2014 ESTIMATED COST \_\_\_\_\_

DESCRIPTION	FEE	TOTAL COST
Demo Permit	(100.3100.46690) \$100.00	\$
Fence	\$25.00	\$
Pool	\$25.00	\$
Garage and Shed Under 200 SF (Detached)	\$25.00	\$
Driveway	0	\$
Sidewalk/Curbing	0	\$
Sewer Outside	0	\$
<b>Subtotal:</b>		\$
		\$
<b>TOTAL FEE:</b>		\$

**I FULLY UNDERSTAND THAT NO EXCAVATION, CONSTRUCTION OR STRUCTURAL ALTERATION, ELECTRICAL OR MECHANICAL INSTALLATION OR ALTERATION OF ANY BUILDING STRUCTURE, SIGN, OR PART THEREOF AND NO USE OF THE ABOVE SHALL BE UNDERTAKEN OR PERFORMED UNTIL THE PERMIT APPLIED FOR HEREIN HAS BEEN APPROVED AND ISSUED BY THE CITY OF NAPOLEON BUILDING/ZONING DEPARTMENT.**

*I hereby certify that I am the Owner of the named property, or that the proposed work is authorized by the Owner of record and that I have been authorized by the Owner to make this application as his/her authorized agent and I agree to conform to all applicable laws of the jurisdiction. In addition, if a permit for Work described in this application is issued, I certify that the code official or the code official's authorized representative shall have the authority to enter areas covered by such permit at any reasonable hour to enforce the provisions of the code(s) applicable to such permit.*

**I HEREBY ACKNOWLEDGE THAT I HAVE READ AND FULLY UNDERSTAND THE ABOVE LISTED INSTRUCTIONS.**

SIGNATURE OF APPLICANT: Josue Lopez DATE: 10/23/2014

PRINT NAME: Josue Lopez

BATCH # \_\_\_\_\_ CHECK # \_\_\_\_\_ DATE \_\_\_\_\_

CITU AVE.

EUCLID AVENUE

8" W.M.

DATE: 10-24-14  
INSTALLED BY: JIA HUIJIS  
MOORE PLUMBING  
INSPECTED BY: MARELY CROSSLAND

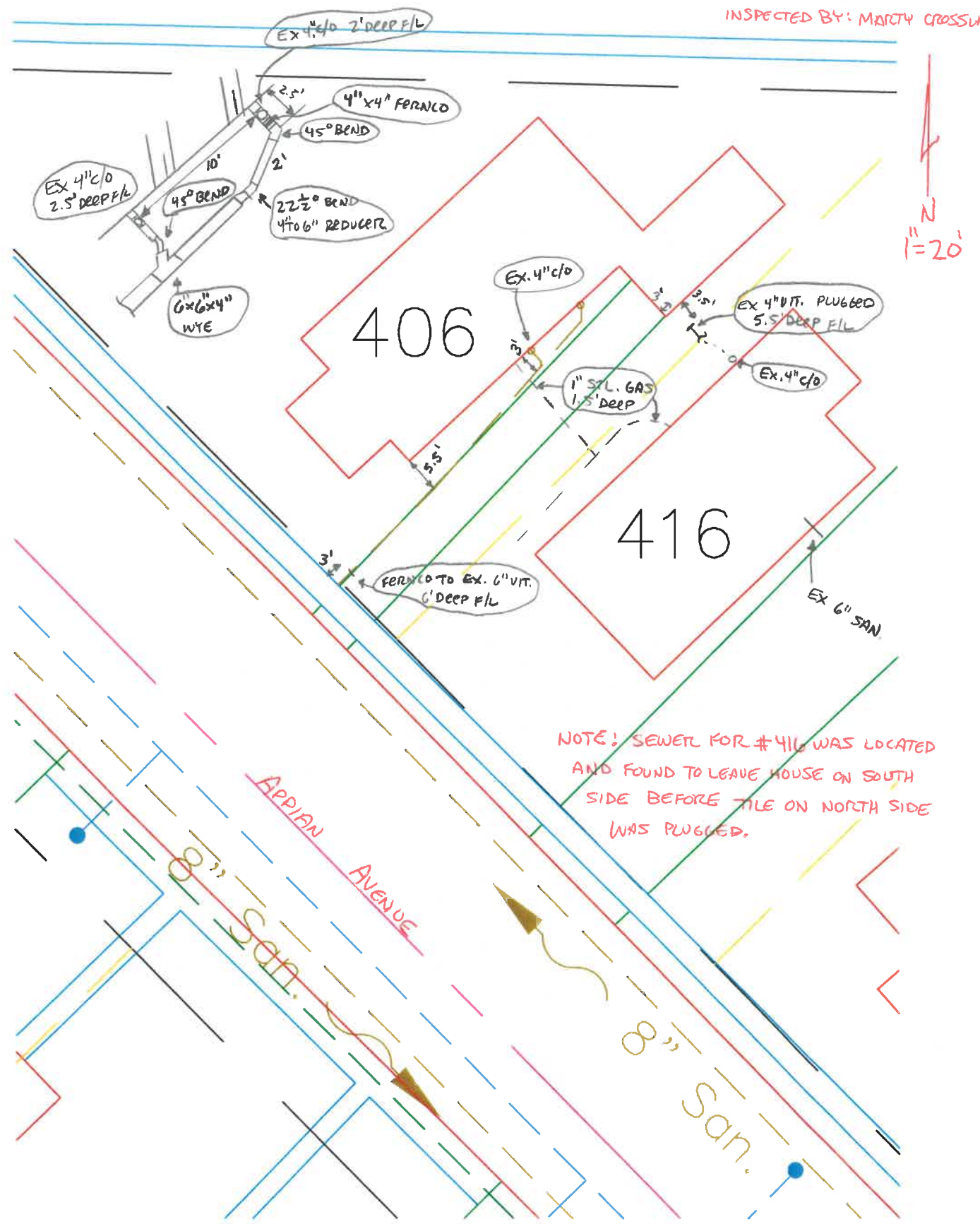

406

416

N  
1" = 20'

NOTE: SEWER FOR #416 WAS LOCATED AND FOUND TO LEAVE HOUSE ON SOUTH SIDE BEFORE TILE ON NORTH SIDE WAS PLUGGED.

APPIAN AVENUE

8" San.

8" San.